VIEW FULL GALLERY >

hirlista

Photo Gallery

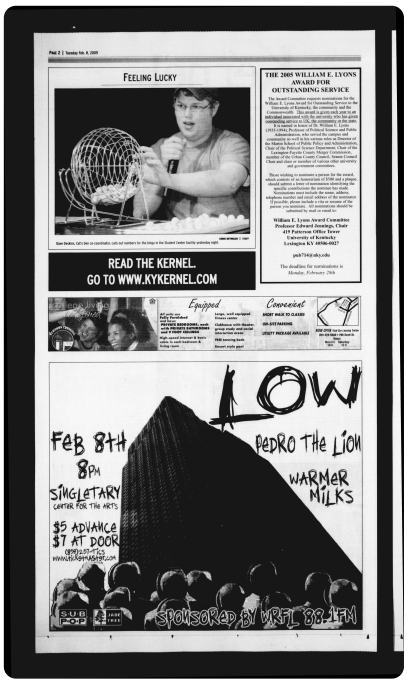

The Kentucky Kernel, February 08, 2005



The Kentucky Kernel, February 08, 2005




HUFF
FWOP
HUFF


THRUST
THRUST
FWOP
FWOP
FWOP

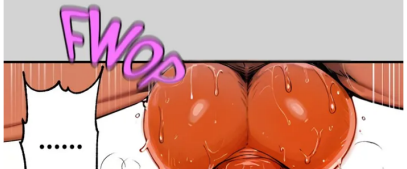
FWOP
.....

Leer [Congee] My Landlady Noona [Ch 1-19 WIP] [English] [Ome



Református Egyház Tatabánya-Óváros - YouTube

About This Collection

Here's a thinking process:

1. Analyze the Request:

- Input: A list of scrambled site captions (mostly in Hungarian/English mix, some Japanese/otaku terms, news items, etc.)

- Task: Write a short, enticing description (60-90 words) for an adult photo gallery based on these captions.

- Constraints:

- Coherent, engaging paragraph

- Tease models, setting, action without listing captions mechanically

- Reuse at least 20% of key words from captions (names, nicknames, distinctive terms)

- Translate the rest as needed

- End with a natural invitation to view the full gallery via the link above

- Plain text only, no markdown, no lists, no quotes

" Wait, "hirlista" is Hungarian? I need to produce a Hungarian text. However, the key words to reuse include English/Japanese terms: megfejtettük, satoshi, nakamoto, leer, congee, landlady, noona, english, omega, scans, phoenix, decensored, nhentai, free, hentai. Or English? That means I'll have to embed these terms Hungarian-style or just as loanwords within Hungarian sentences. " The title is "hirlista". I need to write in Hungarian? So I'll write in Hungarian, but include those exact key words (they are not translated, but kept as-is). But the overall description must be in the same language as the title, which is Hungarian. That's a strong constraint. "hirlista" is Hungarian. But the captions are mixed. These are mixed languages. Let me re-read carefully: "The gallery title is: "hirlista". " So I must write the entire description in Hungarian. Actually "hirlista" means "news list" in Hungarian. I need to include them exactly as is, but the description must be in Hungarian. But the captions have English, Hungarian, Japanese terms. " So I can keep those key words as-is (they are exact words), and translate the rest into Hungarian. But the captions are mixed. That's feasible.

See the full gallery: View Full Gallery Online

Source: Read the original article on 5o.pics

Related:

- Große Beute Anime Hentai: Anime-Szenen mit üppigen Figuren
- türbanlı sevda

- Частые ошибки при решении: быстрая сортировка
- Writing tests for the Caesar cipher
- A step-by-step look at binary search
- Baby Alien and Diamond Franco in the Fan Van Photo Gallery
- шкільні підручники 2 клас
- Step-by-step: the Fibonacci sequence
- Omegle Banana Girls: Spicy Encounters and Viral Cam Moments
- Maisa Garcia Twerk: Watch Her Amazing Ass and Nude Video
- flygcup Asian Big Tits Nude Leaks Gallery on Fapopedia
- 大学生偷拍
- av4us.videos - AV Porn Gallery with HD Videos and Photos
- türk porno twitter
- kat holmes 1
- Caroliny Dreher nua: galeria adulta com fotos e vídeos
- Шаг за шагом: вычисление факториала
- Fawn OnlyFans Leaked: Elowen Fawn Exclusive Content
- Derya Yalçınkaya Porno Videoları ve Sex İçerikleri
- Güzel Am Fotoğrafları - Yüksek Kaliteli Erotik Kısa Kıyafetli Modeller
- Рассматриваем задачу: проверка палиндрома
- Проверяем решение тестами: проверка скобочной последовательности
- Sassy Poonam Nude Live - Exclusive Desi Webcam Videos
- https://paper.wf/juliaschulz81log/xi-mengyao-black-fishnet-stockings-footjob-and-cuckold-gallery
- Stick War Legacy Porn - Rule 34 Hentai and Fandom XXX